

1. Name of the Institution

Name of the Institute	GAYATRI INSTITUTE OF COMPUTER AND MANAGEMENT STUDIES(GICMS), GUNUPUR	Address of the Institute	Gyan Vihar, At- Regeda, Po-Gunupur, Dist-Rayagada, Odisha, Pin-765022
State	ODISHA	District	RAYAGADA
Pin	765022	AICTE Region	Southern
Town/Village	GUNUPUR	STD code	06857
Land Phone No.	250675	Email	gicmsgnp@rediffmail.com
		Alternate Email	gicmsgnp.exam@gmail.com
		Website	gayatriinstitute.org

2. Name and address of the Trust/Society/Company and the Trustees

Details about Parent Organization(Trust/Company)			
Name of the Parent organization	INSTITUTE OF SOCIAL RESEARCH AND ADVANCED STUDIES TRUST (ISA TRUST)	Address	AT-BALARAM NAGAR PO- GUNUPUR DIST-RAYAGADA PIN-765022
Town/Village	GUNUPUR	State/UT	Odisha
District	RAYAGADA	Pin Code	765022
Website		Type of the	Private
Land Phone No.	250675	Email	dashakshaya2@gmail.com

3. Name and Address of the Principal

Title	Dr.	SUDHANSHU SEKHAR	Last Name	GURU
Address	PRINCIPAL,GAYATRI INSTITUTE OF COMPUTER AND MANAGEMENT STUDIES, GUNUPURAT- REGEDA, PO-GUNUPUR, DIST-RAYAGADA ,PIN-765022	Town:	GUNUPUR	
State/UT	ODISHA	District	RAYAGADA	
Pin Code	765022	Designation	PRINCIPAL	
Cell No.	8249355218	Alternate Cell No.	8249355218	
Email	principal.gicms1999@gmail.com	Alternate Email Address	gicmsgnp@rediffmail.com	
STD Code	06857	Phone:250675		

4. Name of the affiliating Board:

Name: Biju Patnaik University of Technology, Rourkela Odisha

Address: Chhend Colony, Rourkela, -Sundargarh Odisha, Pin: 769015

5. Governance

a) Members of the Board and the brief background

MEMBERSOFBOARDOFGOVERNERS:

Sri Akshaya Kumar Dash	Chairman
Sri.Sanjaya Kumar Sahu	Secretary
Sri.Ashok Rath	Member

b) Members of Academic Advisory Body

Academic Adversary Body	
Dr. Prof.S.N.Rath	Chairman
Dr.K.C.Panigrahi	Member
Dr.Debi Prasad Mishra	Member
Sri.Manas Ranjan Samal	Member
Dr.Monaj Maharana	Member
Sri.Simanchala Kar	Member

c) Frequency of the Board Meeting and Academic Advisory Body-Twice in a year

d) Organizational chart and processes

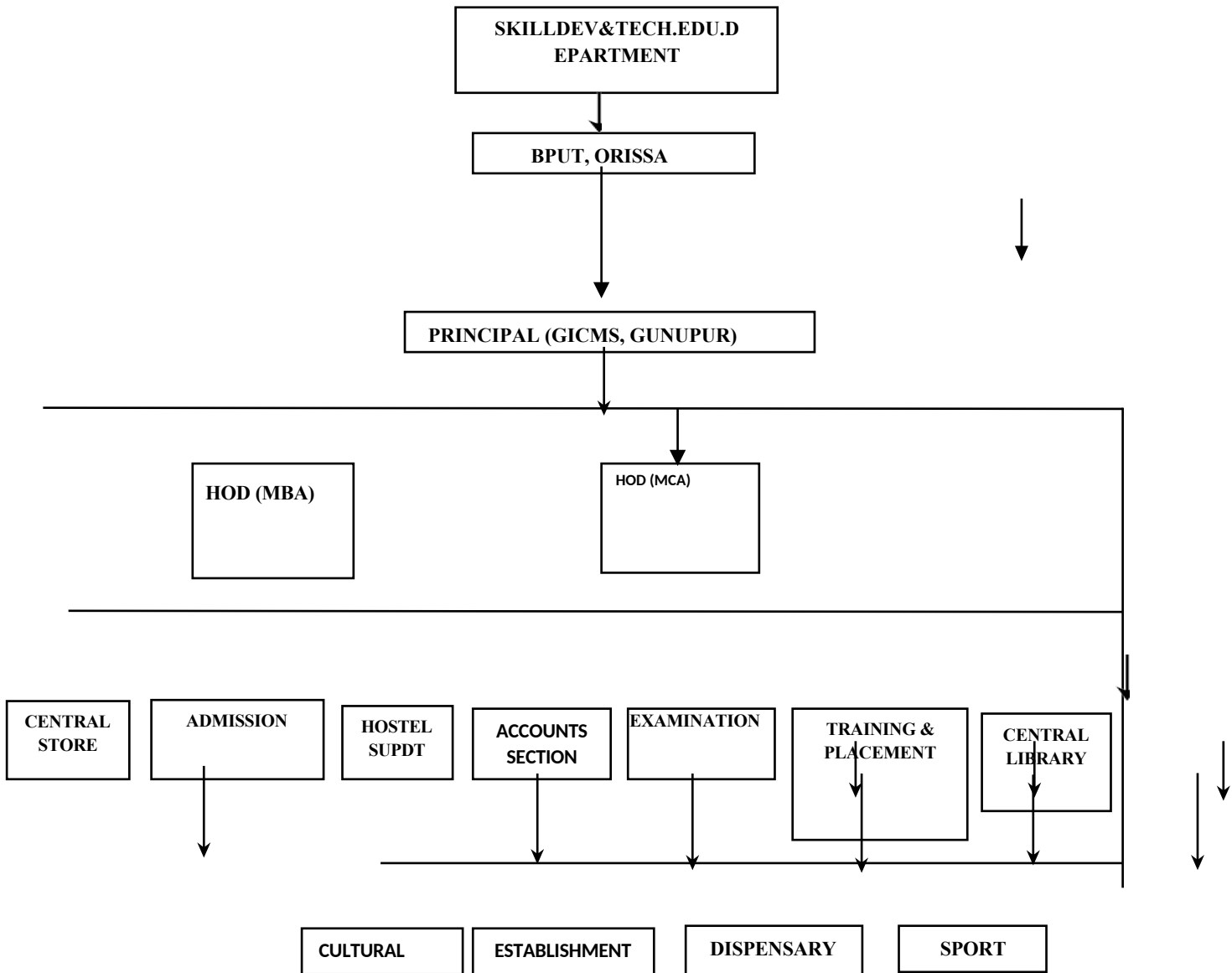

e. Nature and Extent of involvement of Faculty and students in academic affairs/improvements:

The institution ensures active participation of both faculty members and students in academic planning, implementation, and continuous improvement processes. They contribute through various academic committees such as IQAC, Examination Committee, Research Committee, Departmental Committees, and Curriculum Development Boards. Faculty feedback and suggestions are regularly incorporated for improving teaching-learning practices and institutional policies.

f). Mechanism/Norms and Procedure for democratic/good Governance:

As per rules& guidelines of the Skill Development & Technical Education, Govt of Odisha

g) Student Feedback on Institutional Governance/Faculty performance: Yes mentioned

h) Grievance Redressal mechanism for Faculty, staff and students: Yes mentioned

i) Establishment of Anti Ragging Committee

NAME OF THE COMMITTEE MEMBERS	POSITION
Addl. Tahasildar ex-Officio	Chairman
IIC POLICE-ex-Officio	Member
Sri.Ramdas Sabar	Member
Sri.Abhisek Patnaik, Assistant Professor	Member
Sri.Samarjeet Kar, Assistant Professor	Member
Miss.Rasmita Rath, Assistant Professor	Member
Sri.Dhabaleswar Patnaik, Assistant Professor	Member
Mrs.Sitanjali Sahu, Assistant Professor	Member

J).Grievance Redressal Committee:-

NAME OF THE COMMITTEE MEMBERS	POSITION
Sri.Samarjeet Kar,HOD Computer Science	Chairman
Addl. Tahasildar ex-Officio	Member
Sri.Abhisek Patnaik, Assistant Professor	Member
Mrs.Priyanka Sahu,Assistant Professor	Member
Miss.Diptimayee Challan, Assistant Professor	Member

k).Establishment of Internal Complaint Committee (ICC)

	NAME OF THE COMMITTEE MEMBERS	POSITION
1	Smt. Sitanjali Sahu, Assistant Professor	Presiding Officer
2	Smt. Priyanka Sahu, Assistant Professor.	Member
3	Miss.Rasmita Rath, Assistant Professor	Member
4	Miss. Diptimayee Challan, Assistant Professor	Member
5	Sri.Ramdas Sabar, Secretary (NGO)	Member
6	Sri.Abhishek Patnaik, Assistant Professor	Member
5	Three Members from among the girl students	Member

I).OMBUDSMAN by the Institute

Dr. Jawaharlal Choudhury, Retd.Professor, Govt of Odisha

m).SC/ST Committee

NAMEOFTHECOMMITTEEMEMBERS	POSITION
Sri.Ramdas Sabar(ST),Secretary ASHA,NGO	Chairman
Sri.Thomas Raito(ST),Teacher	Member
Mrs.Bijyalami Bauri(SC),Representative NGO	Member
Mrs. Teresa Gomango(ST),SHG	Member
Sri.Bramhanananda Patnaik, Senior Advocate	Member

n).Internal Quality Assurance Cell

NAMEOFTHECOMMITTEEMEMBERS	POSITION
Sri.Samarjeet Kar,HOD Computer Science	Chairman
Sri.Dhabaleswar Patnaik, Assistant Professor	Member
Sri.Manas Ranjan Samal,HOD MBA	Member
Mrs.Priyanka Sahu, Assistant Professor	Member
Mrs.Sitanjali Sahu, Assistant Professor	Member
Sri.Lakhmi Narayan Sahu, Assistant Professor	Member
Miss.Rasmita Rath, Assistant Professor	Member

6. Programmes

a) Name of Programs approved by AICTE

Sl.No	Program	Affiliating University	Level of Course	Name of the Course	Course Duration	Year of starting as Approved by AICTE	Full time/Part Time
1	Master Degree	BPUT,ODISHA	PG LEVEL	MCA	2 YEARS	1999	Full Time
2				MBA	2 YEARS	2009	Full Time

b. Name of Program Approved by AICTE: YES

c. Status of Accreditation of the Courses : NO

d. Total number of Courses: 02

e. No. of Courses for which applied for Accreditation: NO

f. Status of Accreditation – NO

g. Placement Facilities:

Assistance for off campus placement such as providing Training, soft skill course etc

h. Name and duration of programme(s) having Twinning and Collaboration with Foreign University(s) and being run in the same Campus along with status of their AICTE Approval - **No**

7. Faculty:







a:-Branch wise list Faculty members

MCA (MASTER OF COMPUTER APPLICATIONS (2 YRS))

Name of the faculty Member	Stamp Size Photo	Date of Joining	Appointment Type	Email	Mobile	Faculty Registered in AICTE Portal	If yes Enter AICTE Faculty Id	BPUT Teacher ID
Dr.Sudhansu Sekhar Guru		18/09/2020	Regular	principal.gicms1999@gmail.com	6372131318	Yes	1-9485868468	T210923601
Sri. Samarjeet Kar		14/07/2014	Regular	samarjeet.kar@gmail.com	8249355218	Yes	1-2301613272	T173430485
Sri.Dhabaleswar Patnaik		23/07/2007	Regular	saitukulu@gmail.com	9437746786	Yes	1-494545321	T080523602
Sri.Lakhmi Narayan Sahu		01/07/2018	Regular	lakhminarayansh.224@gmail.com	7008441926	Yes	1-4663448794	T176236405
Sri.Chitanya Pradhani		13/05/2022	Regular	chetan046@gmail.com	7064022866	Yes	1-44774696608	T220523602
Sri.Bauri Loha		13/05/2022	Regular	bauriloha11@gmail.com	9040655114	Yes	1-44774696660	T220623601
Sri.Tangudu Nareshu		05/07/2025	Regular	tnaresh9078@gmail.com	9040694571	Yes	1-47152350243	T250523601
Sri.Lachan Kevoto		04/11/2025	Regular	lachana.kevoto1983@gmail.com	9337994686	Yes	1-47137961003	T250523602
Mrs.Banishre Mohapatra		01/12/2019	Regular	b.mohapatra9439@gmail.com	7077556601	Yes	1-7369115288	T176236410
Radhanath Behera		26/06/2008	professor emeritus	gicmsgnp@rediffmail.com	9438868719	yes	1-495109549	T250523603

MBA (MASTER OF BUSINESS ADMINISTRATION)

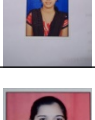
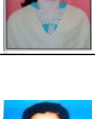
Name of the faculty Member	Stamp Size Photo	Date of Joining	Appointment Type	Email	Mobile	Faculty Registered in AICTE Portal	If yes Enter AICTE Faculty Id	BPUT Teacher ID
----------------------------	------------------	-----------------	------------------	-------	--------	------------------------------------	-------------------------------	-----------------

Sri.Manas Ranjan Samal		10/03/2009	Regular	samal.manas3@gmail.com	82498 16838	Yes	1-495109541	T096123601
Mrs.Sitanjali Sahu		01/11/2013	Regular	sahusitanjali89@gmail.com	82498 74746	Yes	1-2196486923	T174423661
Mrs.Priyanka Sahu		21/01/2016	Regular	spriyanka79@gmail.com	82498 83920	Yes	1-2979018754	T174423662
Sri Abhishek Patnaik		01/07/2017	Regular	aforyou88@gmail.com	81440 13393	Yes	1-3608729971	T174423644
Mrs. Deepali Padhi		11/12/2018	Regular	dipalipadhi.mama@gmail.com		Yes	1-9548192142	T1755236003
Miss.Rasmita Rath		01/11/2018	Regular	rath.rasmita6@gmail.com	8144399 504	Yes		T175236002
Miss Diptimayee Challan		05/11/2024	Regular	diptimayeechallan@gmail.com	7735870 288	Yes	1-47124909967	T240623601
Sri. Subham Mishra		10/04/2025	Regular			Yes	1-47151463693	T250623601

b.ADMIN & LIBRARY STAFF

Sr.No.	First Name	Last Name	Date of joining The Institute	Master Degree	Bachelor Degree	Other Qualification
1	Sri.Jayaram	Patro	14/04/2014		B.COM	PGDCA, Tally
2	Sri.Srikanta	Panda	17/12/2018		BA	
3	Sri.Dibakar	Mohanty	01/06/2001	MBA(Finance)	BA	
4	Sri.Bishnu	Rath	05/07/2007		B.LIB	
5	Sri.Ripun	Mohanty	10/12/2024		Diploma	
6	Sri.Ramesh	Behera	18/07/2017		CCNA	
7	Sri.Abhimanyu	Behera	08/07/2010			
8	Sri.Sudarsana	Pandu Sahu	01/05/2016			

c. Permanent Faculty-All Regular Staff

d. Adjunct Faculty: NA

e. Permanent Faculty: Student Ratio: 1:20

Programme	Faculty: StudentbasedonApprovedIntake	Principal/ Director	HeadoftheDepartment	Lecturer	Total
		A	B	C	D=A+B+C
MCA & MBA	1:20	1	1 per Department	(S/20) – (A+B)	S/25
	1:20	1	02	15	18
S-Sum of the number of students as per “Approved Intake ”at all years					

f. Number of Faculty employed and left during the last three years: 00

8. Profile of Vice Chancellor/Director/Principal/Faculty

For each Faculty give a page covering with Passport size photograph

Principal/Director/Registrar

Surname	Guru	First Name	Sudhansu Sekhar
Father's Name	GOPINATH GURU	Date of Birth	18/06/1960
Doctorate Degree	YES	Field of Specialization	Anthropology & sociology
Master's Degree	M.SC	Bachelor Degree	B.SC

Other Qualifications	M.Phil.	Date of Joining the Institute as head	18/09/2020
Appointment Type	Regular	Exact Designation	Principal
Experience(T-R-I)	Teaching-30years	Teaching Experience-36	Industry-0
Date of Birth	18/06/1960	Unique id	1-9485868468
Courses taught at Post Graduate Level	YES	No.of papers published	09
No.of Books published	00	Projects Carried out	

9. Fee

a. Details of fee as approved by State Fee Committee for the Institution

(a) Fees for MCA:- Rupees 40,000/- Per year(2 years Duration)

(b) Fees for MBA:-Rupees 60,000/-Per Year(2 years Duration)

b. Time schedule for payment of fee for the entire program-**Beginning of Session if possible**

c. No.of Fee waivers granted with amount: 6% of Total Intake, As per rule of Govt.

d. Number of scholarship offered by the Institution:-

(I)Post-Metric Scholarship Scheme for SC, ST, OBC/SEBC and EBC Students

(II)Gopabandhu Sikhya Sahayata Yojana

(III)Nirman Shramik Kalyan Yojana

(IV) E-Medhabruti

e. criteria for fee waivers/scholarship-apply on line as per Govt. Rules

F.Estimated cost of Boarding and Lodging in Hostels:-60,000/-

10. Admission

i. Number of seats sanctioned with the year of approval

Sl.No.	Name of the Course/Branch	Sanctioned Strength by AICTE for 2026	Seats under TFW Scheme (10%) Of sanctioned Intake	Seats under 20%(Lat) of sanctioned Intake
1.	MBA	60	6	Not applicable
2.	MCA	45	5	Not applicable
	Total	105(Intake)	0(TFW)	-

ii. Number of Students admitted under various categories each year in the last three years.

YEAR	Approved Intake	General Male	General Female	OBC Male	OBC Female	SC Male	SC Female	ST Male	ST Female	PH Male	PH Female	Minority Male	Minority Female	TFW Male	TFW Female	Total Students(S C+ST+OBC_ GENERAL+ Minority)
2023-24	105	1	2	7	1	7	2	28	11	0	0	0	0	0	0	59
2024-25	105	2	0	5	0	16	1	11	4	0	0	0	0	1	0	40
2025-26	105	3	2	8	4	10	3	10	1	0	0	0	0	0	0	41

iii. Number of applications received during last two years for admission under Management Quota and number admitted- **Not Applicable**

11. Admission Procedure

Admission is done according to the **AICTE rules & regulations**.

HOW TO APPLY FOR PG COURSES: -

Before applying, applicants are advised to read the eligibility criteria as well as other information of Information Brochure for MCA & MBA Course as given in the OJEE website.

1. To apply ONLINE application form for MCA & MBA, the applicant has to visit the website [OJEE website](#).
2. [After visiting the OJEE website the applicant have to appear the OJEE exam.](#)
3. [After successful in the OJEE exam, the Applicant must either go through counseling & Institute level admission.](#)

I. for First year of the programme:

Semester/Event	Odd Semester	Even Semester
Commencement of Classes	Generally Mid of August	Month of January or Feb.
End of Classes	Month of January	Month of May.

II. Second year onwards of the Programme:

Semester/Event	Odd Semester	Even Semester
Commencement of Classes	Month of July	Month of December
End of Classes	End of November/First of December	End of April/First of May.

- ⌊ The waiting list shall be activated only on the expiry of date of main list: NA
- ⌊ The policy of refund of the fee, in case of withdrawal, shall be clearly notified-Returned by the OJEE,

12. Criteria and Weightages for Admission

- ⌊ Describe each criteria with its respective weightages: Rank in qualifying examination
- ⌊ Mention the minimum level of acceptance, if any: NA
- ⌊ Mention the cut-off levels of percentage and percentile score of in the admission test for the last three years: NA
- ⌊ Display marks scored in Test etc. and in aggregate for all candidates who were admitted-NA

13. List of Applicants

- List of candidate whose applications have been received along with percentile/percentage score for each of the qualifying examination in separate categories for open seats:-NA
- List of candidate who have applied along with percentage and percentile score for Management quota seats-NA

14. Results of Admission under Management seats/Vacant seats: - Not Applicable

15. Information of Infrastructure and Other Resources Available

a) Administrative Area (Carpet Area):

Sl.no	Building Name	Accommodation	Actual Room Area (Sq.m.)	Expected Room Area(Sq. m.)
1	GICMS	Board Room	20	20
2	GICMS	Department Office/Cabin for Head of Dept	43	40
3	GICMS	Central Store	30	30
4	GICMS	Exam Control Office	37	30
5	GICMS	Housekeeping	10	10
6	GICMS	Maintenance	10	10
7	GICMS	Office All Inclusive	300	300
8	GICMS	Placement office	30	30
9	GICMS	Principal director office	41	30
10	GICMS	Security	10	10

b) Amenities Area (Carpet Area)

Type	Actual Room Area (Sq.m.)	Expected Room Area(Sq. m.)
Boys Common Room	114	100
Girls Common Room	114	100
Cafeteria	150.2	150
Stationery Store	10	10
First aid cum Sick Room	14.4	10
	620.4	320

c) Computers ,Software ,Internet and Printers

Type	Available	Required
Internet Band width	100	16
Printers	10	7
A1 size Color Printers	1	0
Legal Application S/W	30	20
PCs to Student ratio	32	21

d) Books and Library facilities

Type	Available	Required
Volumes	5509	11000
Titles	1045	325
National Journals	12	15
Library Management Software	1	1
Reading Room Capacity	120	117
Multi Media PC	10	8

e) Addition Infrastructure:

Type	Available	Required
Computer Center	150	150
Library & Reading Room	169	100
Language Laboratory	98	33

f) Land Requirement:

Type	Available	Required
Total Area of Land	2Acr.	2Acr.

g) Instructional Area(Carpet Area)

Type	Actual Room Area(Sqm.)	Expected Room Area(Sqm.)
Class Rooms	663	529
Tutorial Room	146	132
Additional Workshop/Labs	225	150
Drawing Halls	233	132
Seminar Hall	279	264
	1546	1207

h).Essential and Desirable requirements

Sr. No.	Type	Availability
1	All Weather Approach (Motorized Road)	Yes
2	Barrier free Environment	Yes
3	Electric Supply	Yes
4	General Insurance	Yes
5	Institution Website	Yes
6	Stand-alone Language Laboratory	Yes
7	Medical & Counseling	Yes
8	Notice Boards	Yes
9	Potable Water Supply	Yes
10	Safety Provisions	Yes
11	Sewage Disposal System	Yes
12	Telephone & FAX	Yes
13	Vehicle Parking	Yes
14	First Aid	Yes
15	Appointment of Student Counselor	Yes
16	Establishment of Anti Ragging committee	Yes
17	Establishment of committee for SC/ST	Yes
18	Establishment of Internal Complaint Committee (ICC) As per section 4 of Sexual Harassment of Women at Workplace (Prevention, Prohibition and Redressal) Act, 2013	Yes
19	Establishment of Grievance Redressal Committee in the Institute and Appointment of OMBUDSMAN by the University	Yes
20	Digital Payment for all Financial Transactions as per MHRD Directives	Yes
21	Compliance of the National Academic Depository (NAD) as per MHRD Directives	Yes
22	Display Board with in the premises as well as in the Website of the Institution Indicating the Feedback Facility of Students and Faculty available in the AICTE Web Portal	Yes
23	Implementing Food Safety and Standard Act, 2006 in the Institution	Yes
24	Copies of AICTE Approvals (LOA and EOA of subsequent years) obtained since Inception of Institution till date shall be placed in the Website of the Institution	Yes
25	Provision to watch MOOCS Courses through Swayam	Yes
26	Implementation of Unnat Bharat Abhiyan	No
27	Institution-Industry Cell	Yes
28	Group Insurance for Employees	Yes
29	Insurance for Students	Yes
30	Applied membership-National Digital Library	No
31	Implementation of Security Measures	Yes
32	Online Grievance Redressal Mechanism	Yes

(i).BUILDINGDETAILS:

S.No	Building Name	Building Number	Sanctioned Build Up Area (Sq.m)	Constructed Build Up Area (sqm)	Approved Carpet Area-Instructional (sqm)	Constructed Carpet Area-Instructional (sqm)	Approved Carpet Area - Administrative (Sq.m)	Constructed Carpet Area-Administrative (Sq.m)	Approved Carpet Area-Amenities	Constructed Carpet Area - Amenities	Total Area Approved	Total Area Constructed	Activities Conducted in the Building	Building
1	GICMS	1	3567	3567	1512	1512	589	589	539	539	3559	3559	MCA & MBA	Administrative Building

└ **Laboratory and Workshop (Department wise)**

Sl.No	Name of the department	Name of the Laboratory	Availability of equipment/machines
1	MCA	Computer Lab	Yes
2	MBA	Computer Lab	Yes

- List of Major Equipment/Facilities in each Laboratory/Workshop: YES
- List of Experimental Setup in each Laboratory/ Workshop: YES

Innovation Cell:

- Encourage innovative thinking among students and faculty.
- Support start up and entrepreneurship activities.
- Organize workshops, hackathons, idea competitions, and seminars.
- Connect innovators with mentors, investors, and incubators.
- Create an ecosystem for transforming ideas into products or businesses

└ **Social Media Cell:**

- 1-Facebook.
- 2-WhatsApp....
- 3-Twitter....
- 4-Google+

- **List of facilities available**

- *Hostel for Boys & Girls*
- *Ladies & Gents toilets, Special toilets for PWD students*
- *Stationery store and reprography, first-aid-cum sickroom*
- *Well-equipped Classrooms, Drawing Hall, Computer Centre*
- *Well-equipped laboratory facilities in all Departments*
- *Digital Library facilities at Library*
- *Principal's & Staff Quarter*
- *Students 'Canteen*
- *Students' Common Room (Boys/Girls)*
- *CCTV monitoring System*
- *Facility for Class Note & Solve Question answers*
- *Weekly class test*
- *Summer Training for Students*
- *Advanced Training Modular course*
- *Provision for stipend for ST& and General Meritorious students*
- *Hostel welfare Committee & PTC*
- *Drinking Water Facilities*
- *Indoor Games & Institution Playground.*
- *Conduct of Doubt classes*
- *Nearby Banking facilities & ATM facility*
- *Nearby Good Market facility*
- *Institution Bus facilities*

Hostel Facility

- *Hostel facility is available in the institute for both boys & girls from 1st semester onwards.*
- *Students who desire to stay in the hostel shall have to pay hostel admission fees @ Rs.20000/- (Rupees Twenty Thousand not included mess fees) per annum which may be changed from time to time.*
- *The study hour has been maintained from 6.30AM to 8.00AM & 6PM to 9 PM.*

Institution Library:

The institution library is having a good collection of Text more than 5000 with latest editions of different publishers and reference books & Journals (National) for use by the students and faculties.

The Library has been opened from 8AM to 5PM.

The students can download their materials from E-Books with high speed internet Broadband connection.

L Games and Sports Facilities-

- *Indoor Games*
- *Cricket Field*
- *Facility Outer Games such as Volley ball, Tennis etc*

L Extra-Curricular Activities-

- Impressed by students with leadership skills....
- Internships....
- Culture Clubs....
- Volunteer Work and Community Service. ...
- The Student Newspaper.
- Yoga
- Painting

└ **Soft Skill Development Facilities**

- ❖ Skill development center and Language Laboratory
- ❖ Pre placement Training
- ❖ **Improve one's communication**

└ **Teaching Learning Process**

- Classroom Teaching including PPT
- Clear Lesson Goals
- Questioning to Check for Understanding....
- Summaries New Learning in a Graphical Way....
- Plenty of Practice....
- Provide Students with Feedback....
- Be Flexible About How Long It Takes to Learn.
- Analyzing needs for implementing an active learning strategy....
- Identify topic and questions....
- Identify learning objectives & outcomes....
- Plan and design the activity....
- Identify sequence of learning events....
- Evaluate and assess.

└ Curriculum and syllabus for each of the Programmes as approved by the University-YES

- Academic Calendar of the University-YES
- Academic Timetable with the name of the Faculty members handling the Course-YES
- Teaching Load of each Faculty: -16 periods
- Internal Continuous Evaluation System -YES
- Student's assessment of Faculty, System in place-YES Curricula and Syllabi- yes
- Laboratory facilities-YES
- Software, all design tools in case-YES

16. List of Research Projects/Consultancy Works

└ Number of Projects carried out, funding agency, Grant received: NA

- Publications (if any) out of research in last three years out of master's projects: NA
- Industry Linkage: YES
- MoUs with Industries(minimum3): YES

17. LoA and subsequent EoA till the current Academic Year: -Attached

18. Accounted audited statement for the last three years:-Attached

19. Best Practices adopted, if any

- **Each department has an innovation idea cell for implements of students in their project work.**

Teaching:

1. Curricular Aspects
2. Teaching-Learning and Evaluation
3. Infrastructure and Learning Resources
4. Student Support and Progression
5. Innovations and Best Practices

(20)

Innovative content development:

The curriculum at present is extensive.

- Ideal courses & Lecturer materials
- Desired practical projects to be associated with the courses
- Laboratory manuals & template for laboratory reports
- Supplementary study material for laboratory courses
- E-resource list to enhance the learning process (through specialized software, animations, experimentation platforms).
- Access of NPTEL resources
- Promote critical thinking.
- Should be coupled with proper teaching tools and aids for effective teaching.

(1) Free teaching facility by Experienced Teacher

All Students can access doubt clearing facility from experienced teacher through mobile during off hour so that new other institution will get benefited where experienced teachers are not available.

(2) Text-books (electronic and paper format) development:

- The encourage and support writing of quality text-books, keeping in mind the Post Graduate level student,
- E-resources that may aid understanding of particular topics can also be developed.

(3) Design of experiments and set-ups:

- Small kits to set up simple experiments will also be developed, for the student to assemble, and conduct the experiment.
- The basic idea is to ensure certain minimum standardized experiments to be mandatorily introduced in all the institutions
- Enabled teachers –with intellectual capability, rigorous training and an exploratory frame of mind.

(4) Short-courses and workshops in niche areas:

- Periodically, short-courses in niche areas will be conducted to bring the latest in the field of management to the teachers. This will give the potential researchers an opportunity to interact with the experts, learn about the subject.
- The courses can span four days to two-weeks.

(5) Teaching work-shops in specific cluster of courses:

Attending several conferences to which teachers go to, to present their papers. However, there is no platform where teachers can interact with faculty at NITs/IITs/other leading institutions/leading authors in India and workout effective methods of teaching a subject. Such workshops will expose the teachers of these specific ideas of courses to fine-tune their teaching skills, clear fundamental doubts, develop new ways of looking at the subject, and possibly develop innovative new solutions to classical questions.

(6) Seminars: Researchers and teachers will be invited to deliver seminars which will good platform for interaction, sharing of resources; intellectual discussion, continued learning, and knowledge improvement .Such a platform should provide access to the teachers and students (potential teachers of the future) to a window of interaction with the best brains.

(7) Reports: The Institution will bring out annual reports on all activities of the Institution with review/comments/suggestions on technical

education for reference to other institution.

(8) Academic Audit

Academic audit done by the university can act as the catalyst for overall improvement of quality of technical education

(9) Administrative and infra-structural support:

- A healthy academic environment
- Beautiful gardens in and around

